

Jylland mellem tvende Have

5

Fl.

Ob.

Cl.

Bsn.

Pno.

Vln. 1

Vln. 2

Vla.

Vc.

Db.

10

Fl.
Ob.
Cl.
Bsn.
Pno.
Vln. 1
Vln. 2
Vla.
Vc.
Db.

Flute

Jylland mellem tvende Have

H.C.Andersen 1860

Peter Heise 1860

Oboe

Jylland mellem tvende Have

H.C.Andersen 1860

Peter Heise 1860

T

5

10

Clarinet in B \flat

Jylland mellem tvende Have

H.C.Andersen 1860

Peter Heise 1860

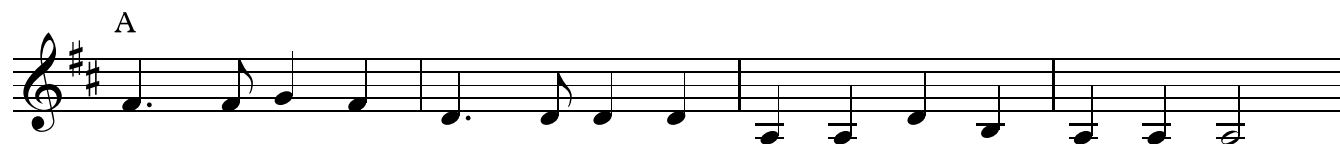

Bassoon

Jylland mellem tvende Have

H.C.Andersen 1860

Peter Heise 1860

Piano

Jylland mellem tvende Have

H.C.Andersen 1860

Peter Heise 1860

5

10

Violin 1

Jylland mellem tvende Have

H.C.Andersen 1860

Peter Heise 1860

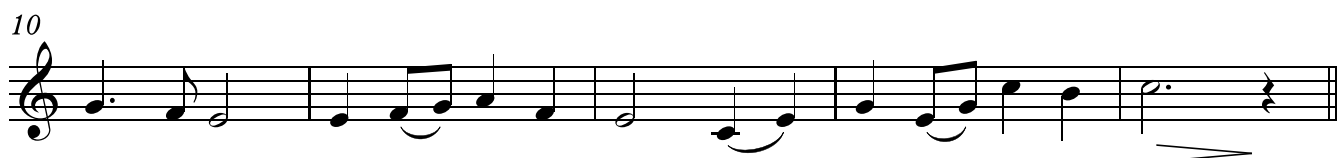

Violin 2

Jylland mellem tvende Have

H.C.Andersen 1860

Peter Heise 1860

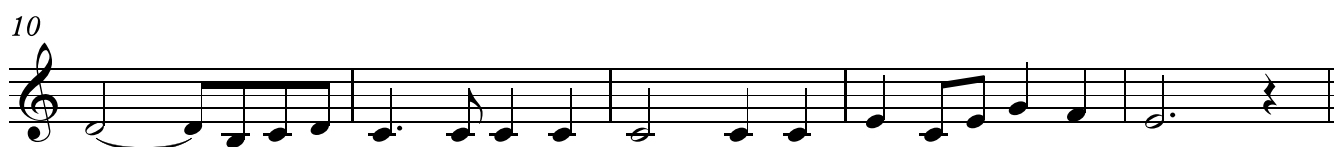
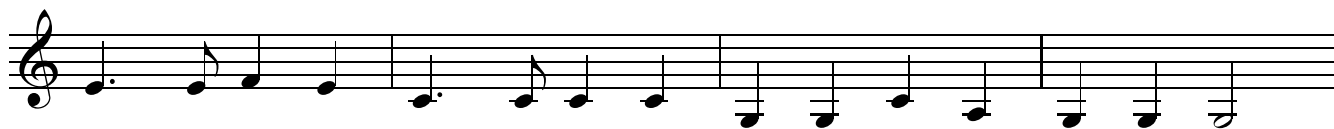

Viola

Jylland mellem tvende Have

H.C.Andersen 1860

Peter Heise 1860

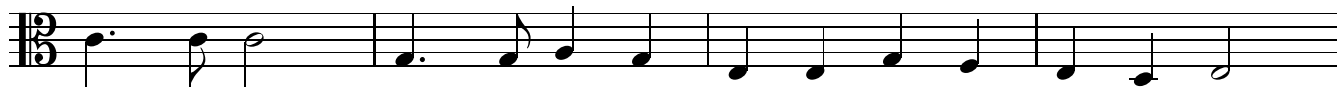

5

10

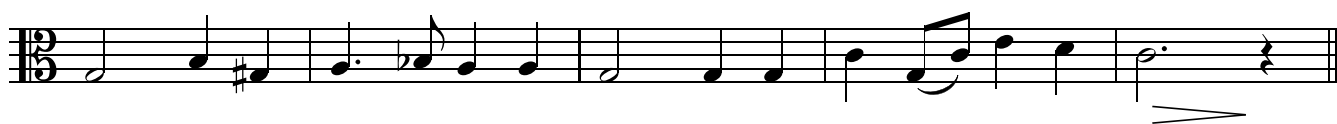

Violoncello

Jylland mellem tvende Have

H.C.Andersen 1860

Peter Heise 1860

5

10

Double Bass

Jylland mellem tvende Have

H.C.Andersen 1860

Peter Heise 1860

5

10

